

Bonham Road, Brixton, SW2

£499,950

2 bedroom flat - conversion for sale

Property Details

A well-presented two double bedroom flat on the first floor of a handsome Victorian house. Bonham Road is situated between Brixton and Clapham town centres. A short walk from the heart of Brixton, a seven-minute stroll from The Ritzy, Brixton Village and POP Brixton, this property is perfect for anyone who wants to be tucked away quietly on an attractive residential street but remain close to all the action these desirable areas have to offer. The property comprises a bright and airy open-plan reception room with high ceilings and wooden flooring, two double bedrooms and a modern bathroom.

Features

- Two double bedrooms
- Victorian conversion
- Characterful features
- Sought-after location
- Fantastic Dimensions
- Bright and airy throughout
- Walking distance to the Northern and Victoria tube lines

Council tax band D

EPC rating D (65)

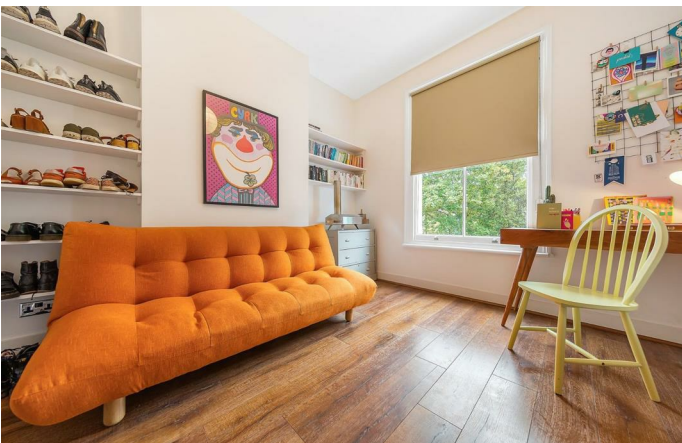

Bonham Road, Brixton, SW2



2 Bed flat

Approx internal area:

678 sqft 63 sqm

While we do try our very best, floor plans are produced as a guide only and we take no responsibility for the precise accuracy with which any property is represented

Bonham Road

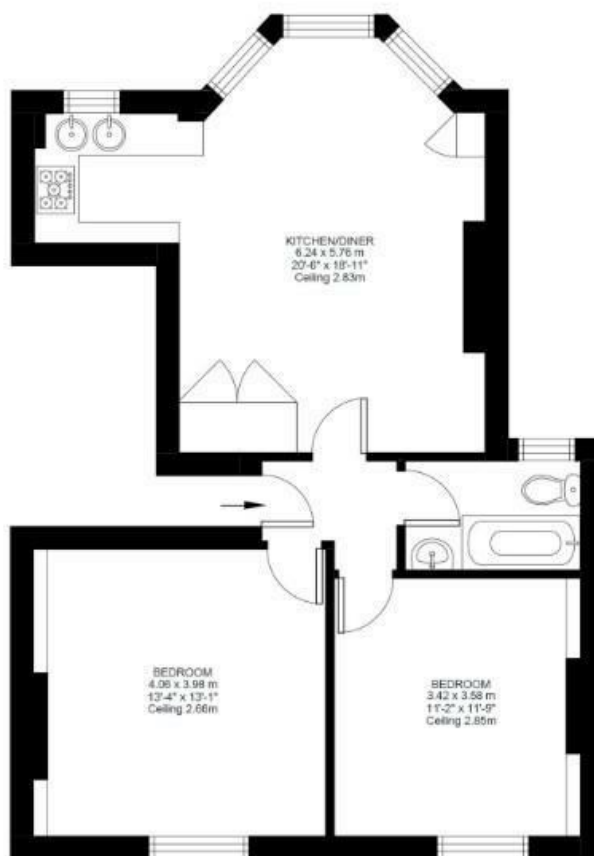

First Floor



Bonham Road, Brixton, SW2

